

HeadMaster 11.5.1.2 Release Notes

HeadMaster Desktop Enhancements

Skills

- ✓ We added two security profile options to HeadMaster Pro and HeadMaster Plus, so non-administrative users can post grades and skills. The new security profile options are located in User Administration.

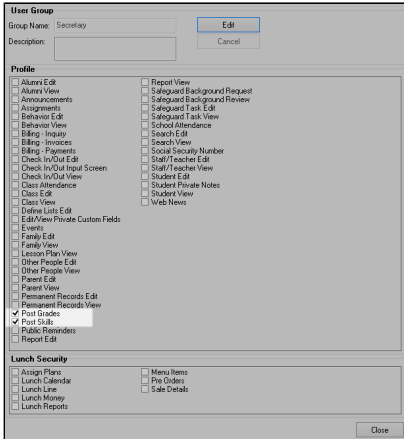

General

- ✓ On the General tab in the Parents, Students, or Teachers sections, administrative users can change the HeadMaster Online user name. You can click **Get Random** to assign a random user name generated by the program.

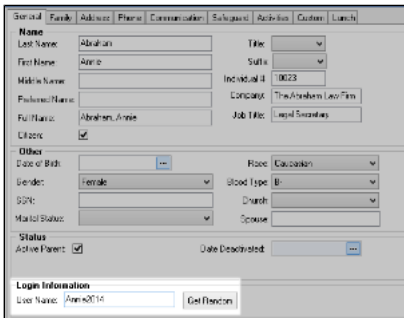

- ✓ On the General tab in the Students section, we added a Print ID Card button. This option is convenient when printing replacement cards or when a new student transfers in. Depending on the type of printer you have, you can select to print for either a label format or a plastic badge format.

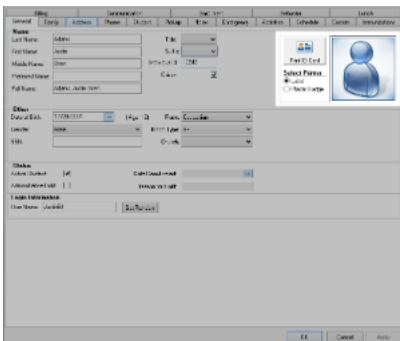

Families

✓ We added an Amount Due column to the Families grid. The Amount Due column displays the amount remaining to be paid for all invoices.

Name	Mailing Name	Active	Amount Due	ACS Family
Abraham, Jesse	Mr. Jesse Abraham	<input checked="" type="checkbox"/>	\$6,200.00	Yes
Adams, Jeffrey and Linda	Ms. and Mrs. Jeffrey Adams	<input checked="" type="checkbox"/>	\$12,600.00	Yes
Adams, Jesse and Sandra	Ms. and Mrs. Jesse Adams	<input type="checkbox"/>	\$0.00	No
Alban, Glenn	Mr. Glenn Alban	<input checked="" type="checkbox"/>	\$12,600.00	Yes
Alban, Paul and Alison	Ms. and Mrs. Paul Alban	<input checked="" type="checkbox"/>	\$13,350.00	Yes
Allen, Scott	Mr. Scott Allen	<input checked="" type="checkbox"/>	\$6,675.00	Yes
Alkinson, Gary and Elizabeth	Ms. and Mrs. Gary Alkinson	<input checked="" type="checkbox"/>	\$6,675.00	Yes
Acosta, Cynthia	Ms. Cynthia Acosta	<input checked="" type="checkbox"/>	(\$600.00)	Yes
Baker, Matthew and Lindsey	Ms. and Mrs. Matthew Baker	<input checked="" type="checkbox"/>	\$26,700.00	Yes
Banning, Theodore and Alex	Ms. and Mrs. Theodore Banning	<input checked="" type="checkbox"/>	\$2,770.00	Yes
Baskin, Robert and Patricia	Ms. and Mrs. Robert Baskin	<input checked="" type="checkbox"/>	\$26,700.00	Yes
Brown, Bill and Christine	Ms. and Mrs. Bill Brown	<input checked="" type="checkbox"/>	\$20,025.00	Yes
Burke, Ellis and Denise	Ms. and Mrs. Ellis Burke	<input checked="" type="checkbox"/>	\$6,675.00	Yes
Burg, Arnie and Colleen	Ms. and Mrs. Arnie Burg	<input checked="" type="checkbox"/>	\$13,350.00	Yes
Bohara, Patrick and Tara	Ms. and Mrs. Patrick Bohara	<input checked="" type="checkbox"/>	\$6,675.00	Yes
Bohara, Mahan and Madhu	Dr. and Mrs. Mahan Bohara	<input checked="" type="checkbox"/>	\$13,350.00	Yes
Black, Hudson and Lyle	Ms. and Mrs. Hudson Black	<input checked="" type="checkbox"/>	\$6,675.00	Yes
Blacklock, Doreene and Kelli	Ms. and Mrs. Doreene Blacklock	<input checked="" type="checkbox"/>	\$6,675.00	Yes
Brown, Douglas and Debbie	Ms. and Mrs. Douglas Brown	<input checked="" type="checkbox"/>	\$13,350.00	Yes
Brown, Stephen and Cynthia	Ms. and Mrs. Stephen Brown	<input checked="" type="checkbox"/>	\$6,675.00	Yes
Cano, Maribel	Ms. Maribel Cano	<input checked="" type="checkbox"/>	\$6,675.00	Yes
Casaboff, Leonard	Mr. Leonard Casaboff	<input checked="" type="checkbox"/>	\$6,675.00	Yes
Cardwell, Wilbur and Gina	Ms. and Mrs. Wilbur Cardwell	<input checked="" type="checkbox"/>	\$13,350.00	Yes
Carlson, Bradley and Carly	Ms. and Mrs. Bradley Carlson	<input checked="" type="checkbox"/>	\$13,350.00	Yes
Carroll, Tim and Joan	Ms. and Mrs. Tim Carroll	<input checked="" type="checkbox"/>	\$6,675.00	Yes
Chapman, Wilbur and Patricia	Ms. and Mrs. Wilbur Chapman	<input checked="" type="checkbox"/>	\$13,350.00	Yes
Conners, Hugh and Lucille	Ms. and Mrs. Hugh Conners	<input checked="" type="checkbox"/>	\$6,675.00	Yes
Cook, Shaley	Ms. Shaley Cook	<input checked="" type="checkbox"/>	\$0.00	Yes
Frank, Matthew and Amberly	Ms. and Mrs. Matthew Frank	<input checked="" type="checkbox"/>	\$13,350.00	Yes
Ellen, Wilbur	Mr. Wilbur Ellen	<input checked="" type="checkbox"/>	\$6,675.00	Yes



Note

The Amount Due column:

- Excludes unapplied credits
- Displays a \$0 amount for parents that have unapplied credits from overpayments or dedicated payments

Also, unapplied credits will still display on the Billing Inquiry and Statements reports as unapplied payments.

Students

✓ When you click the **Show Map** icon  on the toolbar in either the Students or Prospective Students section, Google Maps™ mapping service displays the address location. 

HeadMaster Desktop Corrections

We fixed the following bugs that affected some of our customers:

- On the Attendance tab in the Check In/Out section, when selecting the **Mark School Attendance using Check In/Out** check box with the time fields blank, all students were marked absent.
- In the Correspondence section, when creating a new letter or email with the "Parent" document type selected and the Family Balance Due data field added, the preview didn't include the dollar sign with the amount.
- An error message displayed while adding an item description in the Lunch Line section.
- The GPA by Grading Period report displayed inactive students regardless of what filter was applied.
- An error message displayed while processing a search with the Search Type "Student."
- When running change requests in HeadMaster, it was trying to sync names to ACS even if ACS People Integration was turned off.
- An error message displayed while attempting to print a document created in the Correspondence section.
- In Revenue Centers, under the Define list section, when adding an invoice for a payment that already exists, an extra deposit was created in General Ledger.
- In the SchoolCast export, the wrong information displayed for people whose names contain a comma.
- The grades didn't display after exporting to a PDF from within the Gradebook.
- The Report Cards were including omitted grades in the GPA and displaying zeros for incomplete grades. This made the averages and GPA incorrect.
- Lunch pre-orders didn't save while switching between different homeroom teachers.
- In the Define List section, entries made within Admissions couldn't be deleted.
- An error message displayed while adding a family record to ACS People.
- The Progress Report was processing slowly while trying to print it.
- Performing a re-installation of HeadMaster did not allow the option for creating desktop icons to be selected.

HeadMaster Online Enhancements

Skills

- ✓ In the Overview window, when you click on a class name, you can view the student's skill grades if they exist for that class.

Billing

- ✓ The Family Billing screen displays the Family Balance, which matches the Amount Due column in the Families grid within HeadMaster Desktop.

HeadMaster Online Corrections

There are no HeadMaster Online corrections for this release.